

FRONT ELEVATION

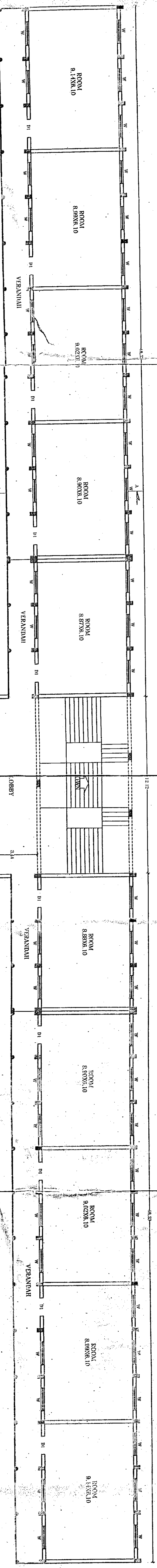

FIRST FLOOR PLAN

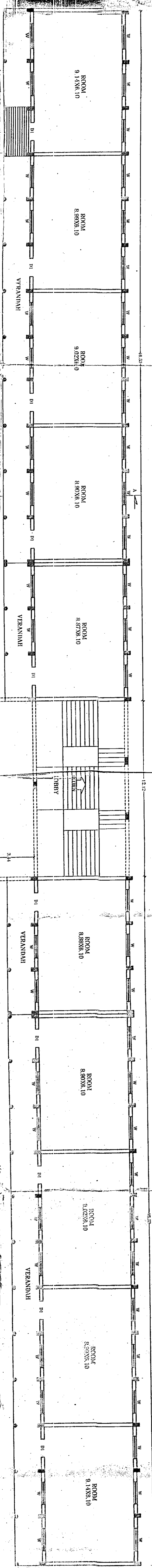

GROUND FLOOR PLAN

APPROVED
 Building license fee of
 Rs. 100/- received in M.R.
 No. 112/28/113/1/114/1/2 & 115
 dated 12/12/24
 from
 R. S. S. Saradham, J.E.E., I.E.
 President
 Kothichery Anchuthy



NOTES
 1. MANUAL / AUTOMATIC FIRE ALARM SYSTEM, FIRE
 EXTINGUISHERS AND ALL THE ELECTRICAL WORK ARE
 TO BE PROVIDED ACCORDING TO THE SPECIFICATIONS &
 RECOMMENDATIONS AND TO THE SATISFACTION OF
 THE DIRECTORATE OF FIRE SERVICE.
 2. RAIN WATER HARVESTING SYSTEMS ARE PROVIDED
 AS PER THE STANDARD SPECIFICATIONS IN G.O.S
 NO. 108, M.S. DATED 11.10.2022.

SCHEDULE OF JOINERY	
DI DOOR	1.22X2.12
W WINDOW	1.32X1.37
PLANT AREA OF GROUND FLOOR : 977.13 (0051 SFT)	
PLANT AREA OF FIRST FLOOR : 977.13 (0051 SFT)	
ALL DIMENSIONS ARE IN METRE.	
SCALE: 1:150	

PLAN SHOWING THE GROUND FLOOR & FIRST FLOOR
 BUILDING FOR ANNAM COLLEGE OF ARTS & SCIENCE
 AT R.S NO. 112/28, 113/1, 114/1, 2 & 115,
 KOYIACHERI VILLAGE, KUMBARKANAM TALUK.

R. S. Saradham, J.E.E., I.E.
 CONSULTING CIVIL ENGINEER,
 NO. 81, MULI STREET,
 KUMBARKANAM - 612 001.

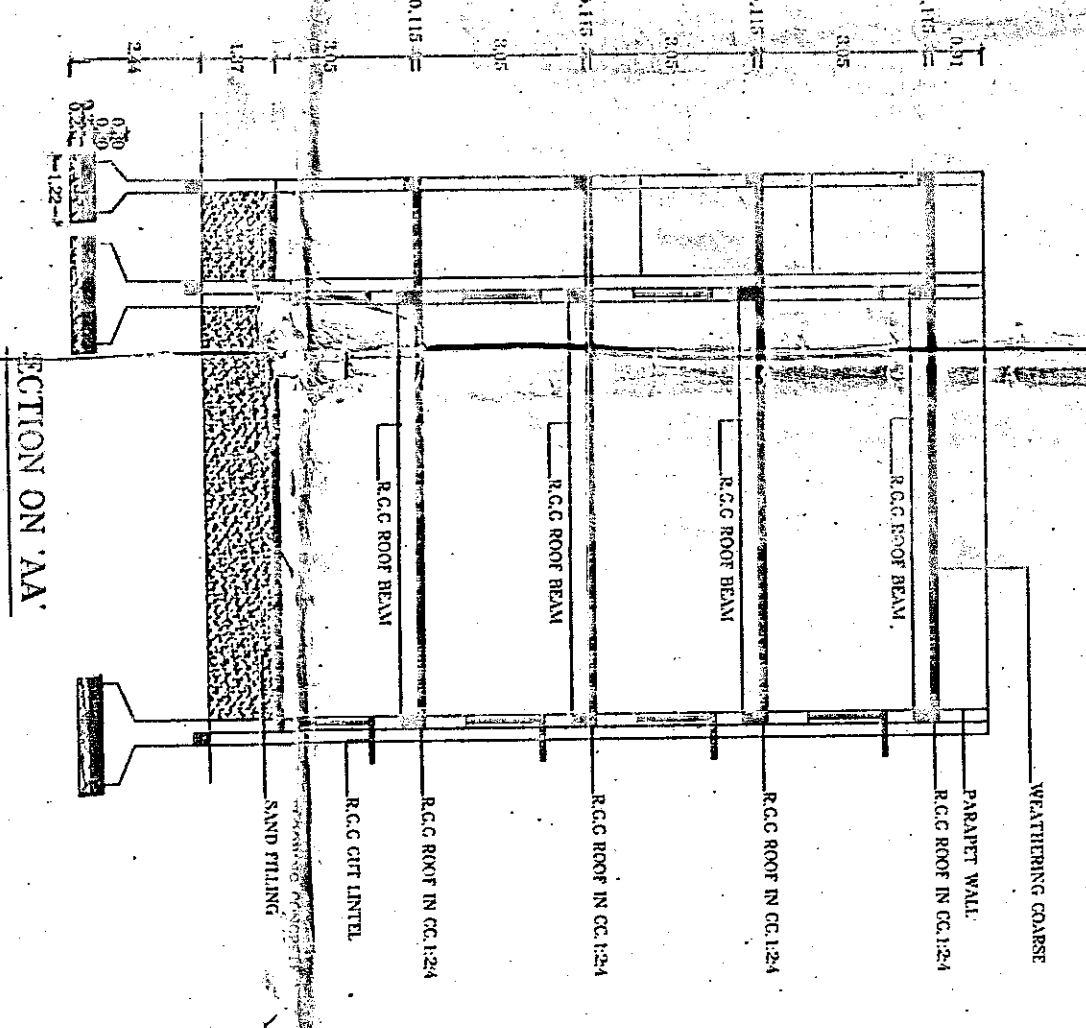

SECTION ON 'A-A'

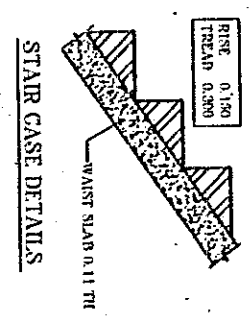

DETAILS OF STAIR CASE