

**PLAN SHOWING MBA BUILDING IN SURVEY NO: 112 / 3 B . 113 / 1 , 114 / 1
by K.K.O Mohamed Ibrahim Educational and Charitable Trust
KOVILACHERY VILLAGE, KUMBAKKONAM , TAMILNADU.**

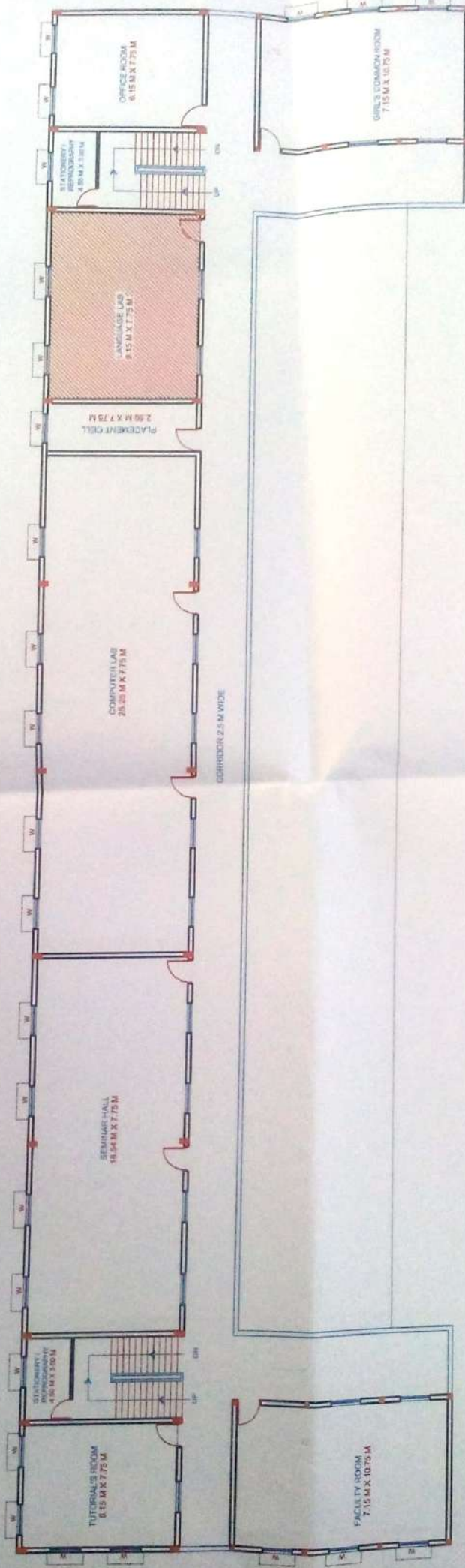

FIRST FLOOR PLAN

- GENERAL NOTES:**
- * ALL DIMENSIONS AND LEVELS ARE IN FEET & INCHES AND ARE UNFINISHED DIMENSIONS UNLESS OTHERWISE SPECIFIED
 - * DO NOT SCALE DRAWINGS ONLY WRITTEN DIMENSIONS SHALL BE FOLLOWED. ANY DISCREPANCY SHALL BE BROUGHT TO THE NOTICE OF THE ARCHITECT PRIOR TO EXECUTION
 - * FOR DETAILS SUCH AS DOORS, WINDOWS, GRILLS, GATES, SKYLIGHT, ARCHITECTURAL DRAWINGS.
 - * THESE DRAWINGS SHALL BE CORRELATED AND READ IN CONJUNCTION WITH RESPECTIVE CONSULTANT'S APPROVED DRAWINGS FOR ELECTRICAL, MECHANICAL, SERVICES SUCH AS PLUMBING, SANITARY, Brought to Architect's Notice
 - * ANY CONSULTANT DRAWINGS WILL BE CONSIDERED INVALID WITHOUT ARCHITECT'S OFFICE SEAL AND SIGN

PROJECT: EDUCATIONAL BUILDING @ KUMBAKKONAM

SCALE :	N.T.S	DRAWN :	A.A.	REVISION:	
PROJ :	INTERIORS	CHKD :	ARAVIND		01

(Signature)
Ar. Aravind, V. B Arch
 Reg. No. CA/2000/2428
ARCHITECTS INTERIORS
 2/940, WEST MEGAPPAI, CHENNAI - 600 037

ARCHITECT'S SEAL AND SIGN

(Signature)
MANAGING TRUSTEE
 K.K.O. MOHAMED IBRAHIM
 EDUCATIONAL AND CHARITABLE TRUST
 151, 8th Cross Arulandha Nagar
 THANJAVUR - 613 007 Tamil Nadu

OWNER'S SIGNATURE

ARCHITECTS:

Space Dsigner's
 Architects and Interior Designers
 2/940, West Megappai, Chennai
 Mobile - 096000-25027



PLAN SHOWING MBA BUILDING NO: 112 / 3 B . 113 / 1 , 114 / 1
by K.K.O Mohamed Ibrahim Educational and Charitable Trust
KOVILACHERY VILLAGE, KUMBAKKONAM , TAMILNADU.

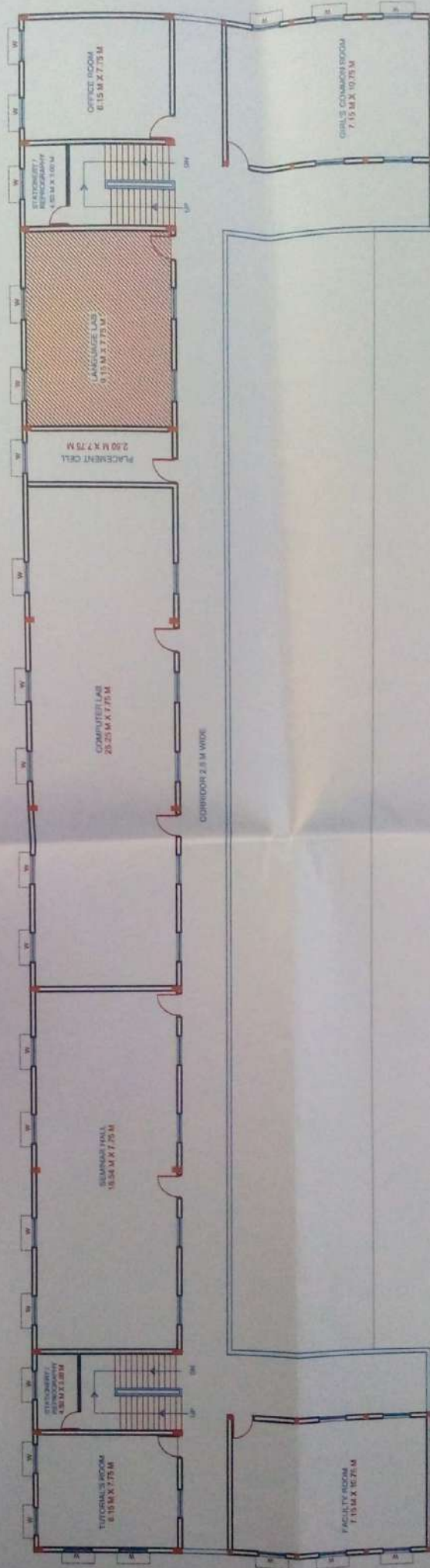

FIRST FLOOR PLAN

- GENERAL NOTES:**
- 1. ALL LEVELS ARE IN MET. & IN METERS AND ARE REFERRED TO AS FINISHED FLOOR LEVELS UNLESS OTHERWISE SPECIFIED.
 - 2. ALL NOT TO SCALE DIMENSIONS. ONLY WRITTEN DIMENSIONS SHALL BE USED FOR CONSTRUCTION. DIMENSIONS SHALL BE BROUGHT TO THE NOTICE OF THE ARCHITECT PRIOR TO EXECUTION.
 - 3. THE DETAILS SUCH AS DOORS, WINDOWS, GRILLS, GATES, OPENING, TRAYS, TILES, ETC. SHALL BE REFERRED TO SPECIFIC ARCHITECTURAL DRAWINGS.
 - 4. THESE DRAWINGS SHALL BE CONSULTED AND REFS IN CONNECTION WITH ALL THE WORKS. ALL WORKS SHALL BE IN ACCORDANCE WITH ALL THE APPLICABLE STANDARDS SUCH AS ISIRI, SANITARY, ELECTRICAL, AND MECHANICAL. ANY VARIATION WITH CONSULTANT'S DRAWINGS MUST BE INDICATED TO ARCHITECT'S OFFICE.
 - 5. ANY DIMENSIONS SHOWN SHALL BE CONSIDERED RELIABLE UNLESS OTHERWISE NOTED.

PROJECT:
EDUCATIONAL BUILDING @ KUMBAKKONAM

SCALE : N.T.S	DRAWN : A.A.	REVISION:
PROJ : INTERIORS	CHKD : ARAVID	01

ARCHITECT'S SEAL AND SIGN

(Signature)

Ar. Aravind V. B Arch
 Reg. No. 22002/2018
ARCHITECT
 201, K. V. S. ROAD, K. V. S. VILLAGE,
 THANJAVUR - 606 037

ARCHITECT'S SIGNATURE

MANAGING TRUSTEE
 K.K.O. MOHAMED IBRAHIM
EDUCATIONAL AND CHARITABLE TRUST
 151, 8th Cross Arulanda Nagar,
 THANJAVUR - 613 007 Tamil Nadu.

ARCHITECTS:

Space Dsigner's
 Architects and Interior Designers
 2/940, West Mogappair, Chennai
 Mobile: 996000 25027

NORTH