

Plan showing the Building Details for M.C.A. Programme in  
 Annai College of Arts & Science at R.S.Nos. 113 / 2  
 Kovilacheri Village, Kumbakonam Taluk, Thanjavur District.

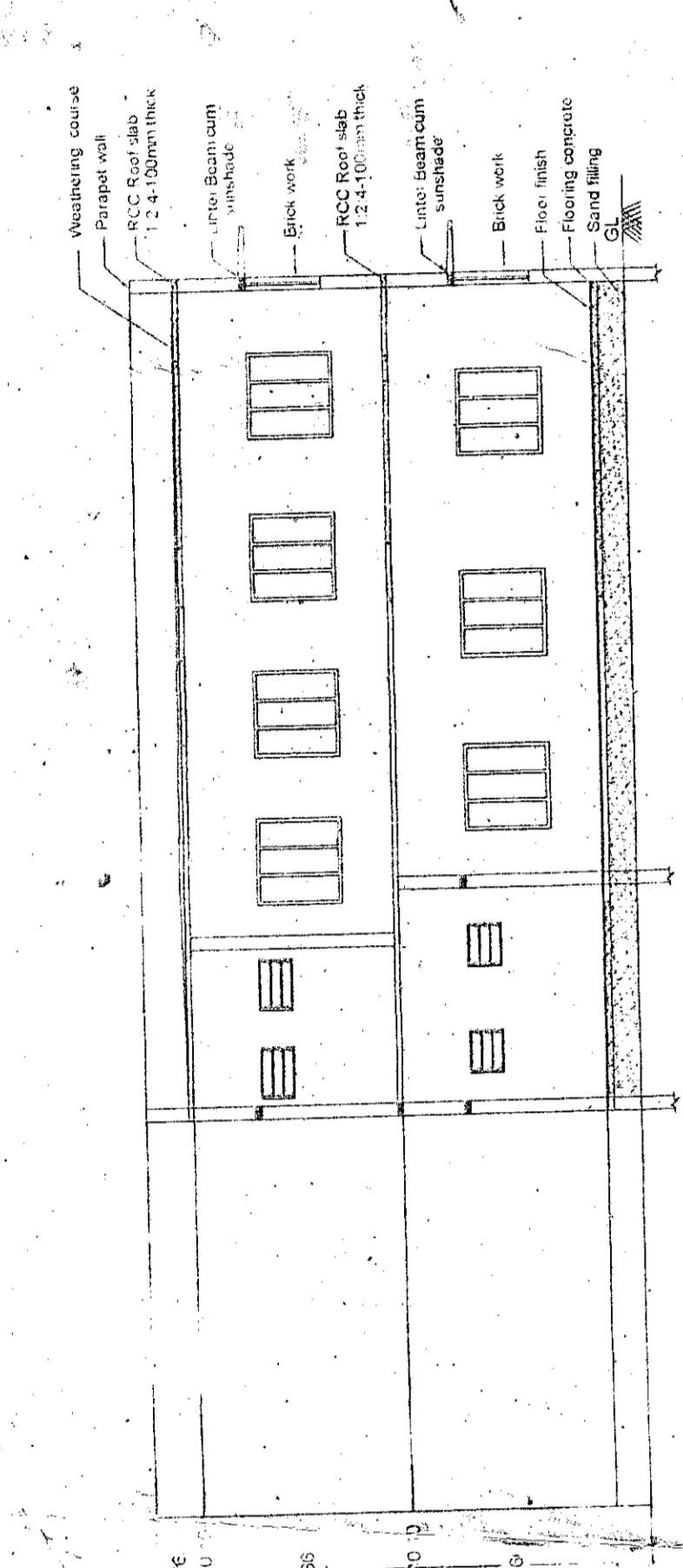

Reference	SQ. FT.	SQ. M.
D Door	0.76 X 2.13	
D1 - Door	1.06 X 2.13	
D2 Door	1.37 X 2.13	
D3 - Door	1.53 X 2.13	
W Window	1.53 X 1.53	
V Ventilator	0.75 X 0.61	
Area details	SQ. FT.	SQ. M.
Ground Floor Building	1869.18	20112.00
First Floor Building	1869.18	20112.00
Second Floor Building	283.28	3048.00

Total Land Area	65,814.47 SQ. FT.
Total Plinth Area	40,113.48 FT.
Open Space	457,481.4 SQ. FT.

Applicant:  
 M. CA. PROGRAMME  
 ANNAI COLLEGE OF ARTS & SCIENCE  
 R.S. NOS. 113/2  
 KOVILACHERI VILLAGE, KUMBAKONAM TALUK,  
 THANJAVUR DISTRICT

Engineer:  
 S. SATHYANARAYANAN  
 REGISTERED ARCHITECT  
 NO. 1, MANJALAI STREET, KOVILACHERI,  
 THANJAVUR, CHENNAI-605 004

Approving Authority:  
 (Seal and Signature)

NOTES:  
 1. Manual / Automatic Fire Alarm System Fire Protecting and Extinguishing System to be Provided conform to the Standards and Recommendations and to the satisfaction of The Directorate of Fire Service.  
 2. Rain Water Harvesting Systems to be Provided as per The Standard Specifications in G.O.M.S No. 136, MAWS Dated 11.10.2002.

