

**PLAN SHOWING MBA BUILDING IN SURVEY NO: 112 / 3 B . 113 / 1 , 114 / 1
by K.K.O Mohamed Ibrahim Educational and Charitable Trust
KOVILACHERY VILLAGE, KUMBAKKONAM , TAMILNADU.**

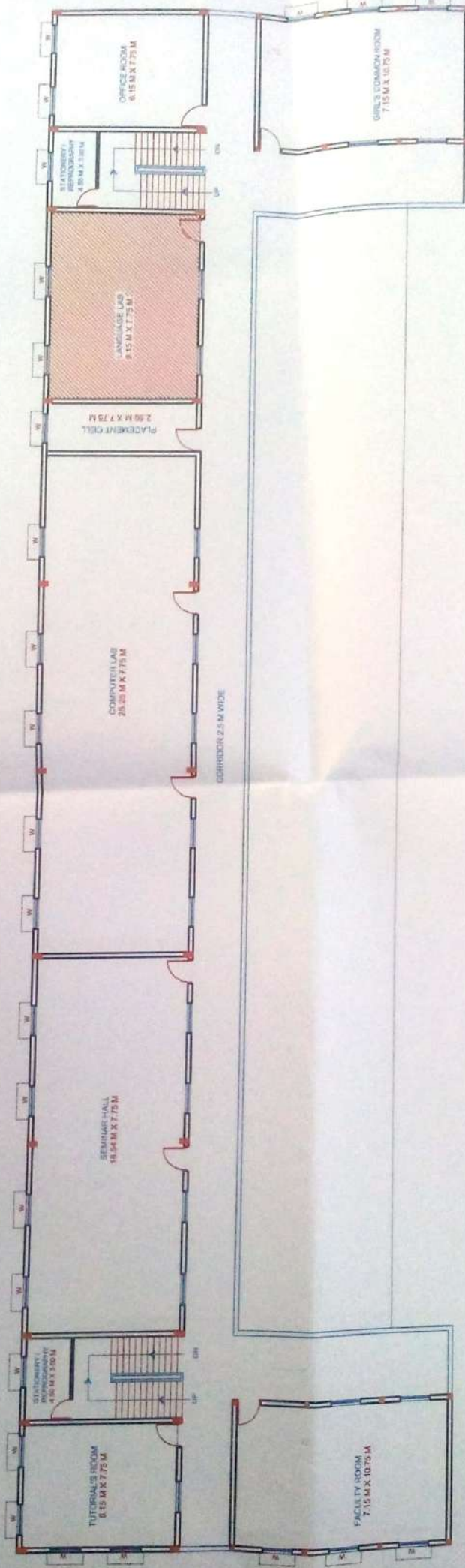

FIRST FLOOR PLAN

- GENERAL NOTES:**
- * ALL DIMENSIONS AND LEVELS ARE IN FEET & INCHES AND ARE UNFINISHED DIMENSIONS UNLESS OTHERWISE SPECIFIED
 - * DO NOT SCALE DRAWINGS ONLY WRITTEN DIMENSIONS SHALL BE FOLLOWED. ANY DISCREPANCY SHALL BE BROUGHT TO THE NOTICE OF THE ARCHITECT PRIOR TO EXECUTION
 - * FOR DETAILS SUCH AS DOORS, WINDOWS, GRILLS, GATES, SKYLIGHT, ARCHITECTURAL DRAWINGS.
 - * THESE DRAWINGS SHALL BE CORRELATED AND READ IN CONJUNCTION WITH RESPECTIVE CONSULTANT'S APPROVED DRAWINGS FOR ELECTRICAL, MECHANICAL, SERVICES SUCH AS PLUMBING, SANITARY, Brought to Architect's Notice
 - * ANY CONSULTANT DRAWINGS WILL BE CONSIDERED INVALID WITHOUT ARCHITECT'S OFFICE SEAL AND SIGN

PROJECT: EDUCATIONAL BUILDING @ KUMBAKKONAM

SCALE :	N.T.S	DRAWN :	A.A.	REVISION:	
PROJ :	INTERIORS	CHKD :	ARAVIND		01

(Signature)
Ar. Aravind, V. B Arch
 Reg. No. CA/2000/2428
ARCHITECTS INTERIORS
 2/940, WEST MEGAPPAI, CHENNAI - 600 037

ARCHITECT'S SEAL AND SIGN

(Signature)
MANAGING TRUSTEE
 K.K.O. MOHAMED IBRAHIM
 EDUCATIONAL AND CHARITABLE TRUST
 151, 8th Cross Arulandha Nagar
 THANJAVUR - 613 007 Tamil Nadu

OWNER'S SIGNATURE

ARCHITECTS:

Space Dsigner's
 Architects and Interior Designers
 2/940, West Megappai, Chennai
 Mobile - 096000-25027



PLAN SHOWING MBA BUILDING IN SURVEY NO: 112 / 3 B . 113 / 1 , 114 / 1
by K.K.O Mohamed Ibrahim Educational and Charitable Trust
KOVILACHERY VILLAGE, KUMBAKKONAM , TAMILNADU.

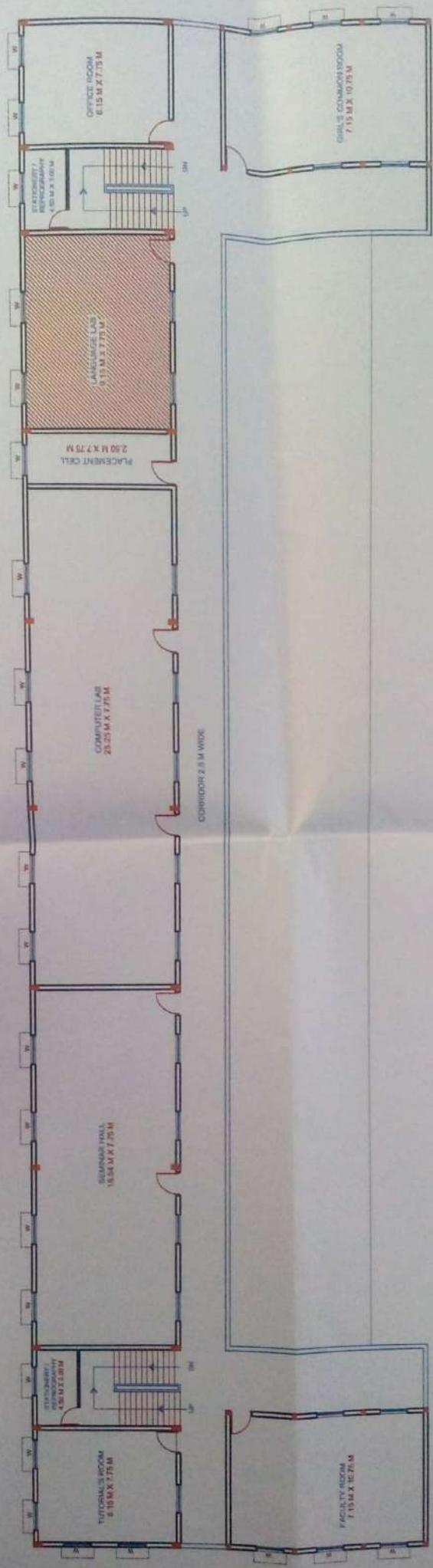

FIRST FLOOR PLAN

GENERAL NOTES:
 1. ALL LEVELS ARE IN SET. 6 METERS AND ARE REFERRED TO THE FINISHED FLOOR LEVEL SPECIFIC.
 2. ALL SCALE DIMENSIONS ONLY WRITTEN DIMENSIONS SHALL BE PROVIDED TO THE ARCHITECT FOR THE PROJECT.
 3. THE DETAILS SUCH AS DOORS, WINDOWS, GRILLS, GATES, OPENING, etc. REFER TO THE ARCHITECTURAL DRAWINGS.
 4. THESE DRAWINGS SHALL BE CONSULTED AND READ IN CONNECTION WITH ALL THE OTHER DRAWINGS SUCH AS PLANNING, SANITARY, ELECTRICAL, AND MECHANICAL WITH CONSULTANT'S DRAWINGS MUST BE REFERRED TO APPROPRIATE OFFICE.
 5. ANY DIMENSIONS SHOWN SHALL BE CONSIDERED REFERENCE UNLESS OTHERWISE SPECIFIED.

PROJECT:
EDUCATIONAL BUILDING @ KUMBAKKONAM

SCALE :	DRAWN :	REVISION:
N.T.S	A.A.	01
PROJ :	CHKD :	ARAVIND
INTERIORS		

ARCHITECT'S SEAL AND SIGN

(Signature)

Ar. Aravind V. B Arch
 Reg. No. 225252
ARCHITECT
 201, K. V. ROAD, KUMBAKKONAM
 CONTACT - 99440 037

OWNER'S SIGNATURE

(Signature)

MANAGING TRUSTEE
K.K.O. MOHAMED IBRAHIM
EDUCATIONAL AND CHARITABLE TRUST
 151, 8th Cross Arulanda Nagar
THANJAVUR - 613 007 Tamil Nadu

ARCHITECTS:

Space Dsigner's
 Architects and Interior Designers
 2/940, West Mogappair, Chennai
 Mobile: 996000 25027