

Plan showing the Building Details for M.C.A. Programme in
 Annai College of Arts & Science at R.S.Nos. 113 / 2
 Kovilacheri Village, Kumbakonam Taluk, Thanjavur District

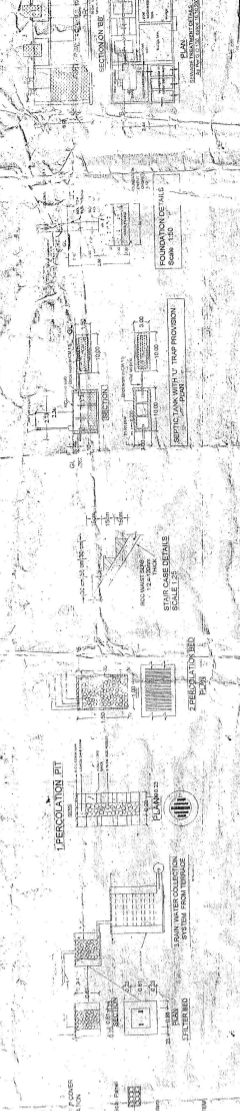
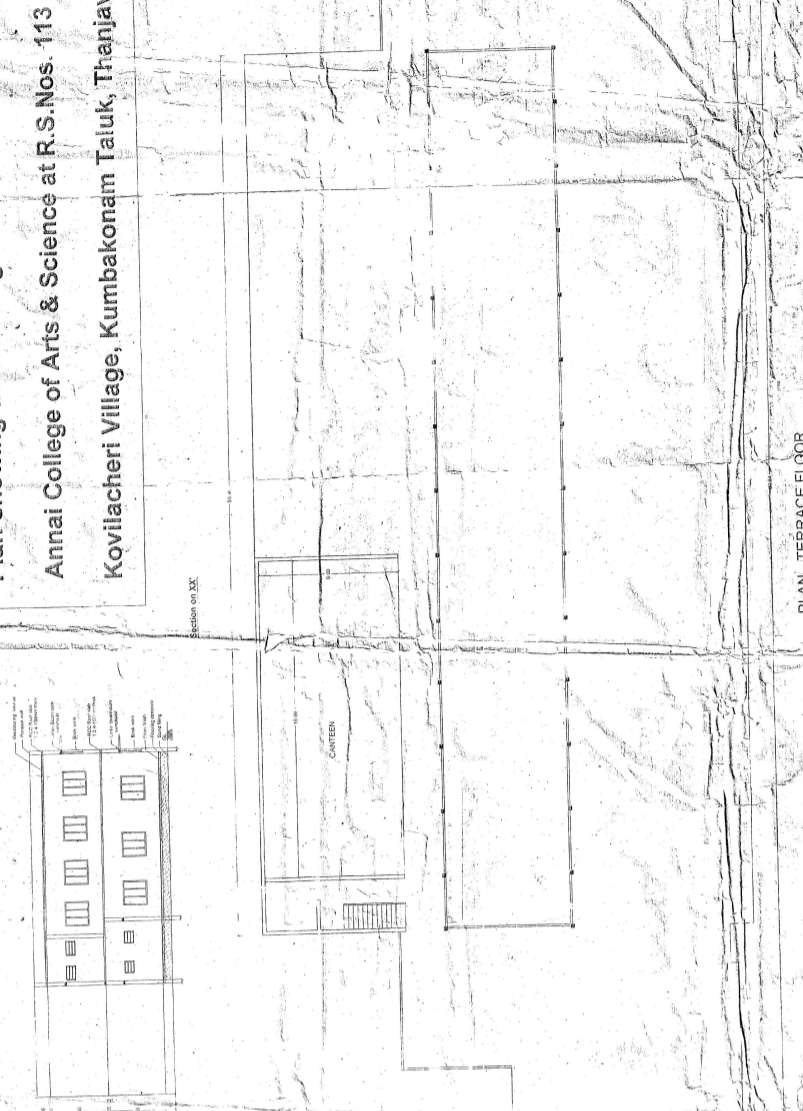
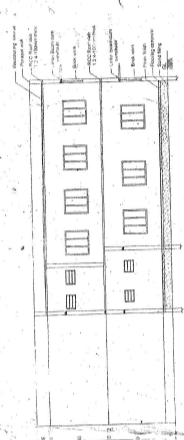

Reference	Dimensions	SQ. M.	SQ. FT.
D Door	0.76 X 2.13		
D1 - Door	1.06 X 2.13		
D2 - Door	1.37 X 2.13		
D3 - Door	1.53 X 2.13		
W Window	1.53 X 1.53		
V Ventilator	0.75 X 0.91		
Area details			
Ground Floor Building	1869.18	20112.00	
First Floor Building	1869.18	20112.00	
Second Floor Building	283.28	3048.00	

Total Land Area: 65,574 sq. ft. (606,000 sq. m.)
 Total Plinth Area: 40,112 sq. ft. (370,000 sq. m.)
 Open Space: 45,462 sq. ft. (420,000 sq. m.)

Applicant: **ANNAI COLLEGE OF ARTS & SCIENCE**
 No. 113, R.S. Nos. 113/2, Kovilacheri Village, Kumbakonam Taluk, Thanjavur District.

Engineer: **ANNAI COLLEGE OF ARTS & SCIENCE**
 No. 113, R.S. Nos. 113/2, Kovilacheri Village, Kumbakonam Taluk, Thanjavur District.

NOTES:
 1. Manual / Automatic Fire Alarm System/ Fire Protecting and Extinguishing System to be provided conform to the Schedule and Recommendations of the Fire and the approval of the Director of Fire Service.
 2. Rain Water Harvesting System to be provided as per IS 4753-2003. MAWS dated 11.10.2002.
 3. G.O. No. 33, MAWS dated 11.10.2002.